ZEN
CONSULTANTS, INC.
1662 ROUTE 300, SUITE 138
NEWBURGH, NEW YORK 12550
(845)-629-1567 (office phone)

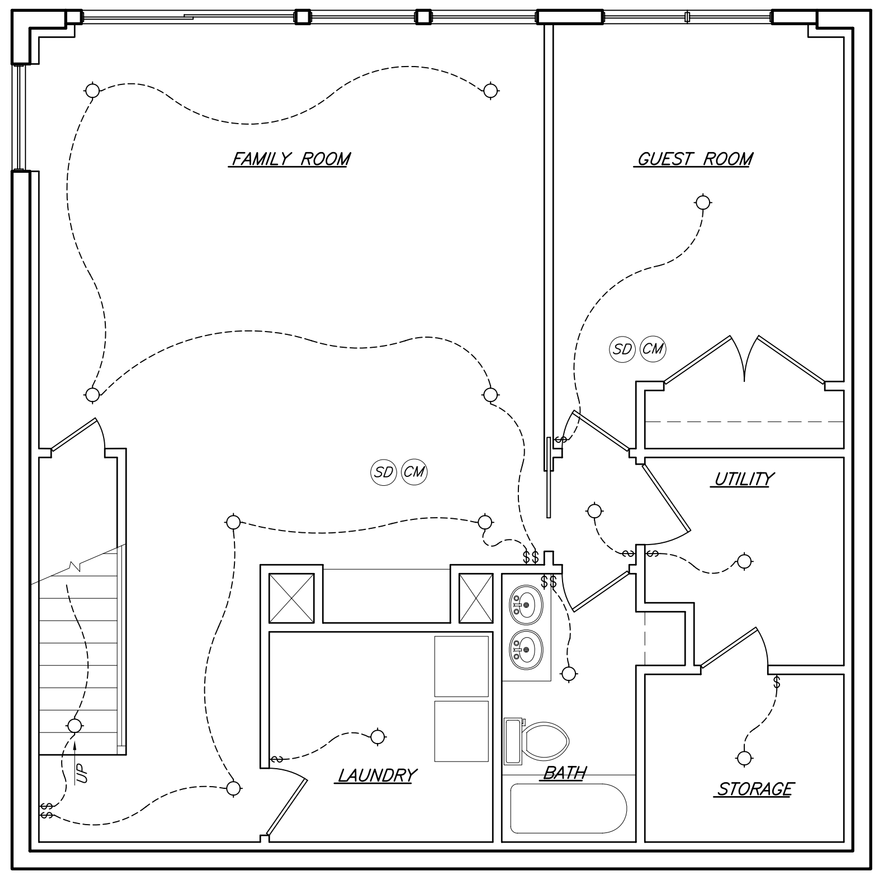

BASEMENT FLOOR PLAN
1/4"=1'-0"

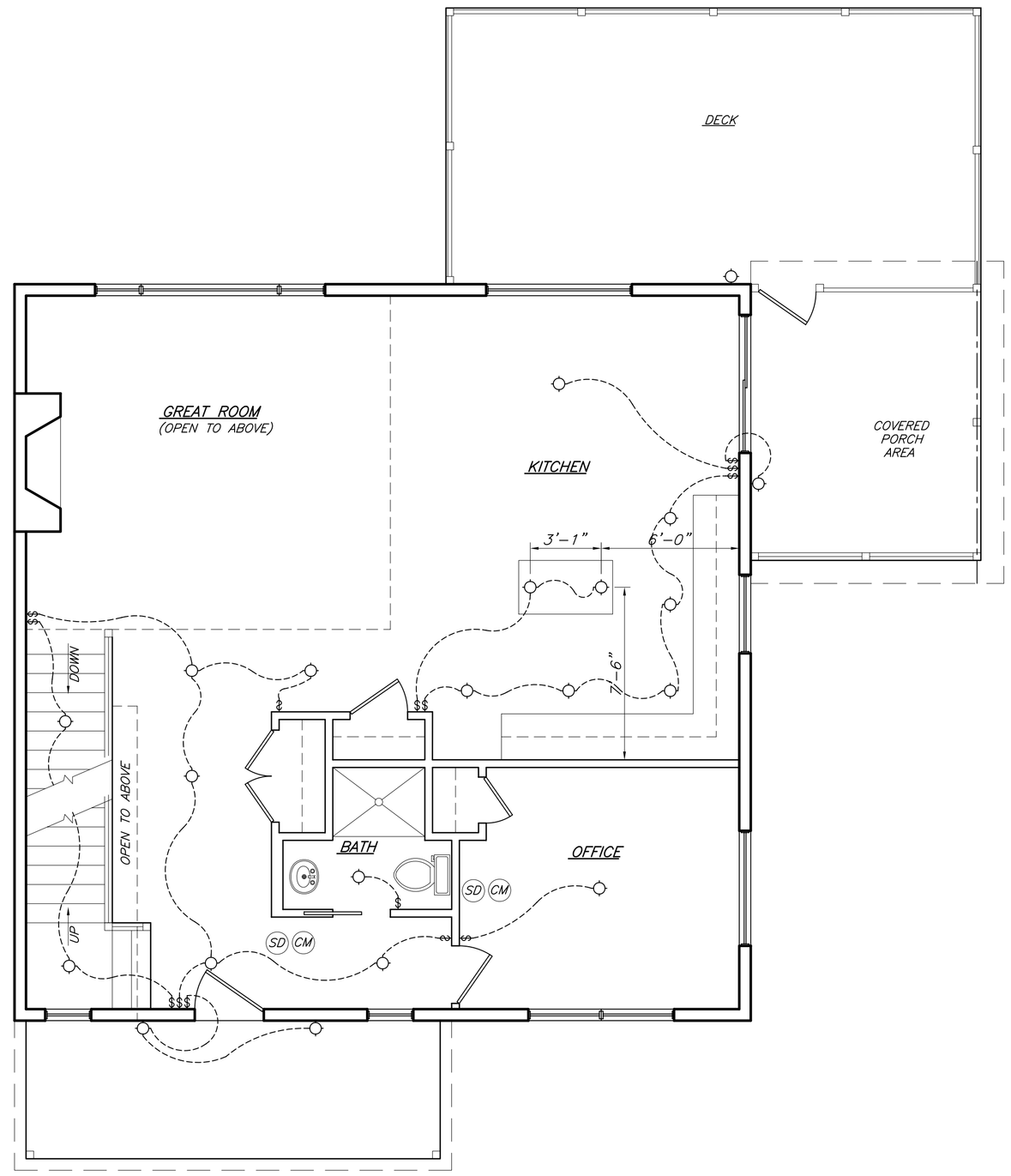

FIRST FLOOR PLAN
1/4"=1'-0"

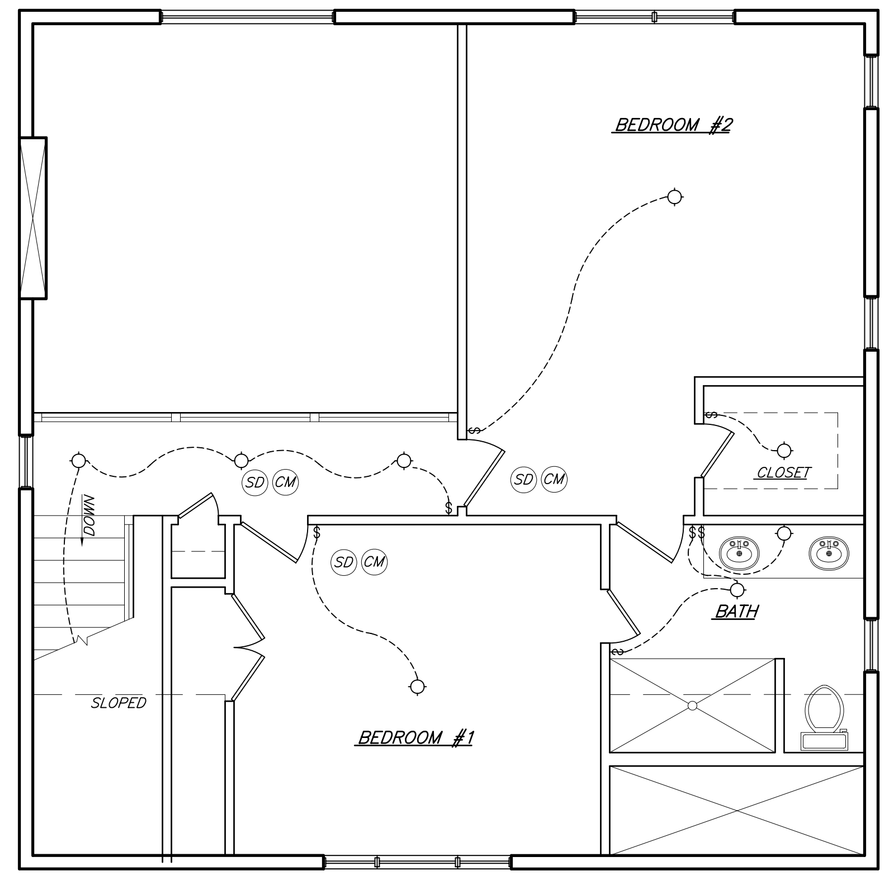

SECOND FLOOR PLAN
1/4"=1'-0"

WILLIAM J. MOREAU, P.E. ENGINEER	SPEC RESIDENCE RHINECLIFF BUILDERS, INC. **ELECTRICAL LAYOUT** 15.1-41-19, CROSS PATCH ROAD TOWN OF WOODSTOCK, NEW YORK

DATE	SCALE	JOB NUMBER	SHEET NUMBER
08/02/2026	1/4"=1'-0"	26-041-WHE	6 OF 6