

Town of Woodstock
Natural Resources Inventory
16. Landscape Context

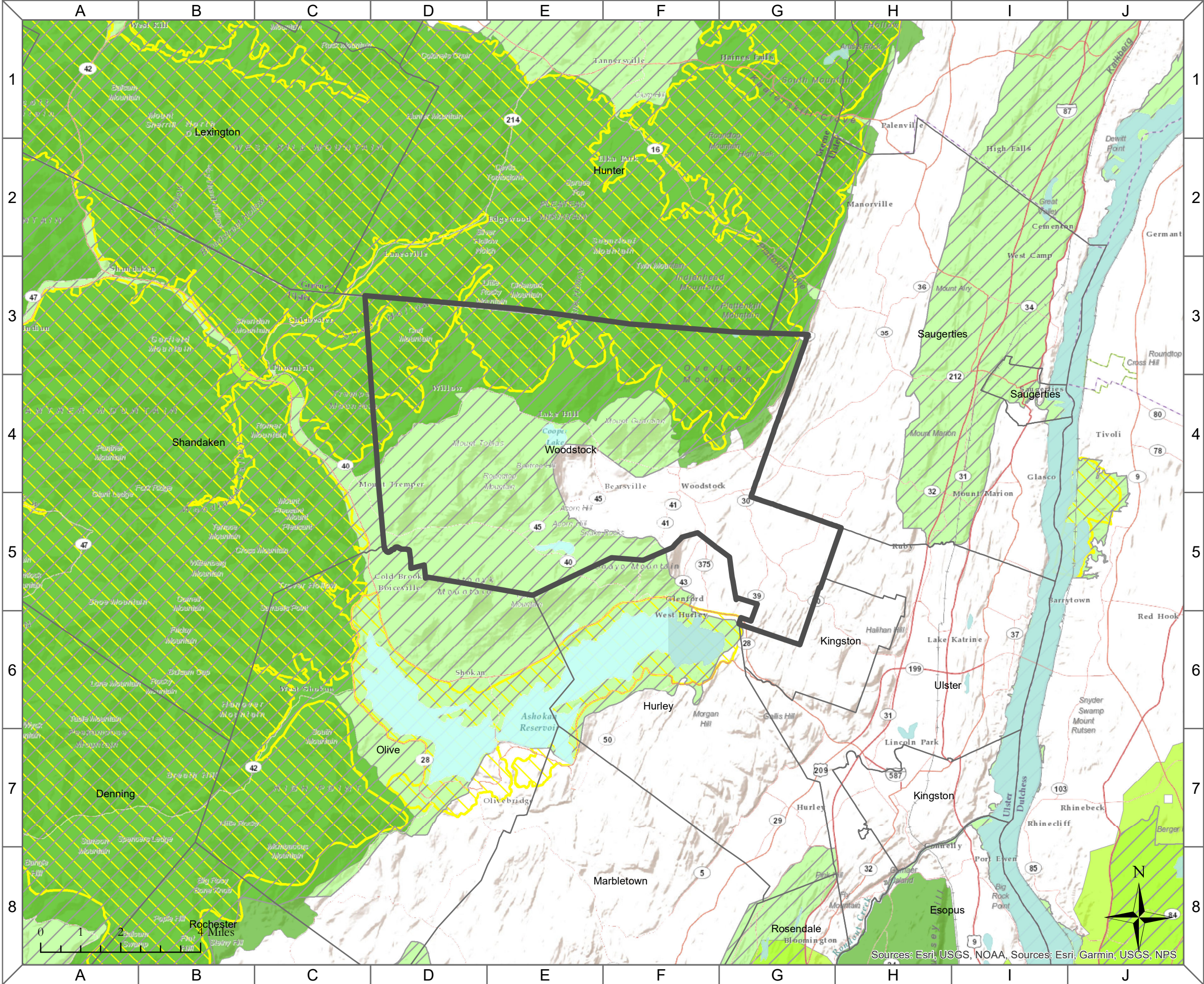

- Ecological Feature**
- DEC Significant Biodiversity Area
 - Audubon Important Bird Area
 - Matrix Forest Block
 - Forest Linkage Zone
 - Municipal Boundary

Data Sources: *Significant Biodiversity Areas:* NYSDEC Hudson River Estuary Program, Cornell University, and New York Natural Heritage Program (NYNHP) (2006). | *Matrix forest blocks and linkages:* The Nature Conservancy and NYNHP (2005). | *Important Bird Areas:* Audubon New York (2017). | *Towns:* Ulster County (2018) and NYS GIS Program Office (2019).

Note: This map is intended for general planning and education purposes and is not a substitute for site-level surveys. The Town of Woodstock Natural Resources Inventory was created with technical assistance from Cornell University, the NYS DEC Hudson River Estuary Program, Ulster County, and the Ashokan Watershed Stream Management Program. Map created December 1, 2020.



Sources: Esri, USGS, NOAA, Sources: Esri, Garmin, USGS, NPS