

9. Drinking Water  
Resources

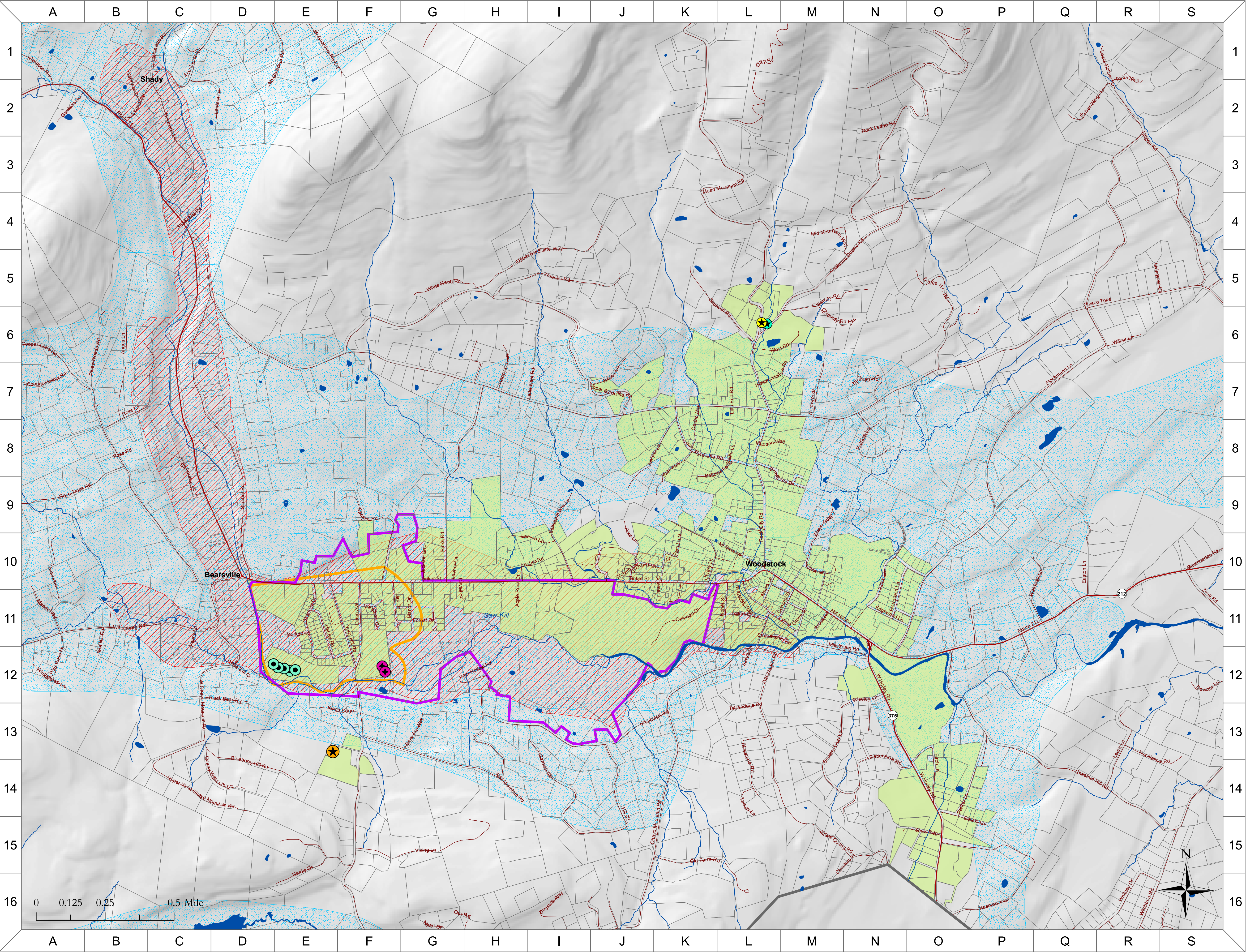

- State/US Highway
- Local Street
- River/Stream
- Open Water
- Water Supply Protection Overlay District (DRAFT)
- Wellhead Protection Area (DRAFT)
- Water District
- Local Aquifer Map (Winkley/NYRWA)
- Unconsolidated Aquifer (DEC)
- Wellfield #1 (Wells 1-2)
- Wellfield #2 (Wells 3-7)
- 1,000,000 gal. Water Tank
- 200,000 gal. Water Tank
- 100,000 gal. Water Tank

**Data Sources:** *Roadways:* ESRI North American Detailed Streets (2019). | *Towns:* Ulster County (2018). | *Rivers/ Streams/ Waterbodies:* Ulster County (2015). | *Winkley Aquifer:* NY Rural Water Association | *Unconsolidated Aquifers:* DEC (2009). | *Wells, Wellhead Protection Area, Water District, Overlay District:* Town of Woodstock (2020).

**Note:** This map is intended for general planning and education purposes and is not a substitute for site-level surveys. The Town of Woodstock Natural Resources Inventory was created with technical assistance from Cornell University, the NYS DEC Hudson River Estuary Program, Ulster County, and the Ashokan Watershed Stream Management Program. Map created December 1, 2020