# SIGNIFICANT HABITATS IN THE TOWN OF WOODSTOCK, NY
## (Sheet 3, Southwest)

(Continued on Sheet 1)

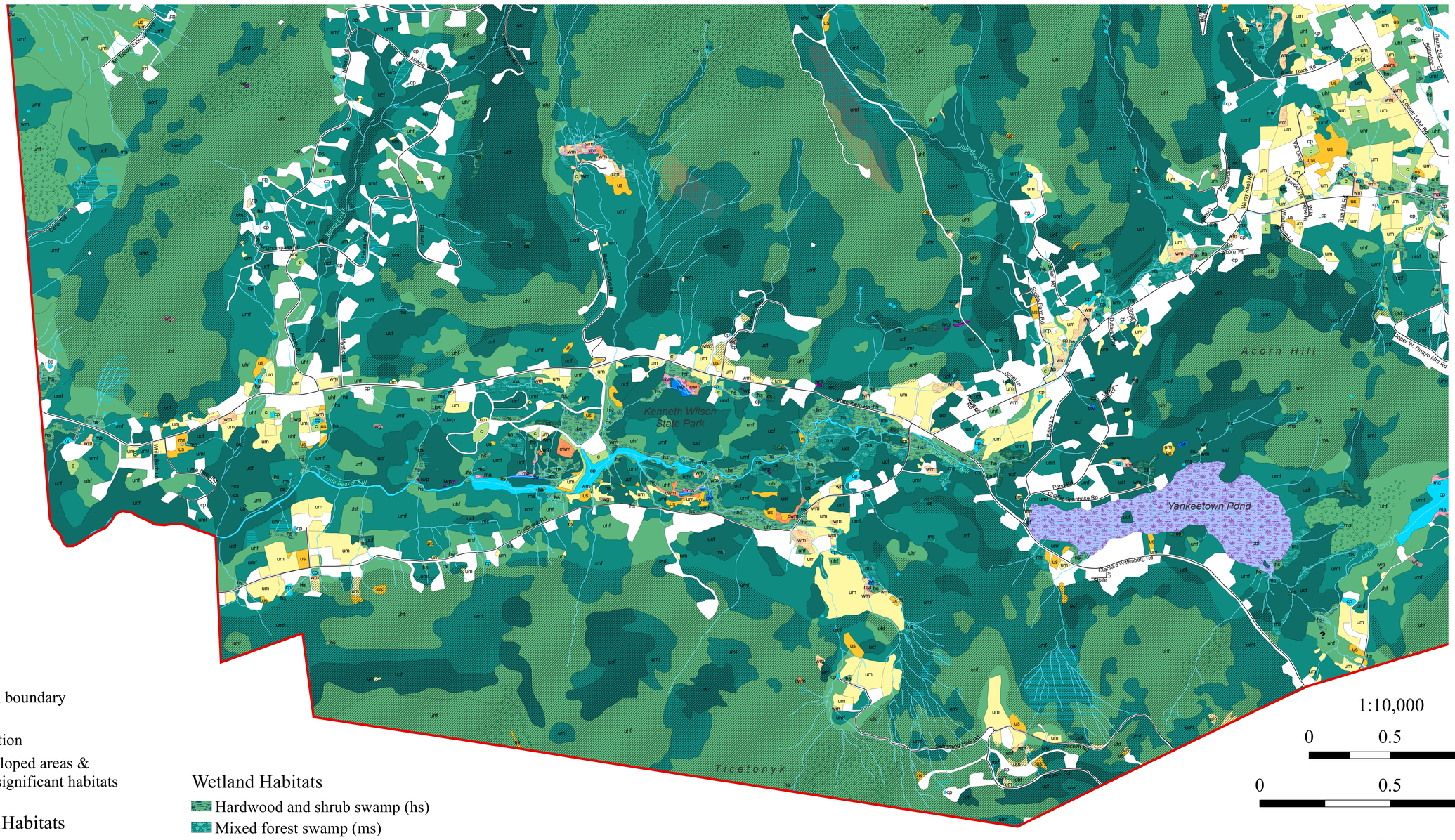
Kenneth Wilson State Park
Acorn Hill
Yankeetown Pond
Ticetonyk
Little Beaver Kill
Beaver Dam Brook
Lucas Avenue Extension
Mill Hollow Rd
Glasco Turnpike
Zena Rd
Tinker Rd
Cooper Lake Rd
Route 212
Stony Hill Rd
Pine Hill Rd
Ohayo Mtn Rd
Wittenberg Rd
Bishop Hill Rd
Pond Eddy Rd
Sawmill Hollow
Lake Hill Rd
Mount Tremper Arkville Rd
Bluestone Rd
Bevier Rd
Mary Knoll Rd
Maple Ridge Rd
Zena Rd
Acorn Hill Rd
Dutchess Ln
Elliot Ln
Black Farm Rd
Glasco Turnpike
Cottekill Rd
Wittenberg Rd
Pond Eddy Rd
Shanahan Rd
Glenford Wittenberg Rd